

Welcome to Southwark Planning Sub-Committee B.

30 MARCH 2021

MAIN ITEMS OF BUSINESS

Item 7.1 20/AP/0489

46- 48 GRANGE WALK,



Councillor Cleo Soanes (Chair)



Councillor Maria Linforth –Hall (Vice Chair)



Councillor Sirajul Islam



Councillor Karl Eastham



Councillor Victoria Mills



Councillor David Noakes



Councillor Martin Seaton



Southwark Free Wi-Fi password

Fr33Wifi!

Item 7.1– 20/AP/0489

46- 48 GRANGE WALK, LONDON, SE1 3DY

Construction of a part 2/part 3 storey rooftop extension, remodelling of existing building facades and associated works to provide 5 residential units (Use Class C3) including cycle and refuse storage..

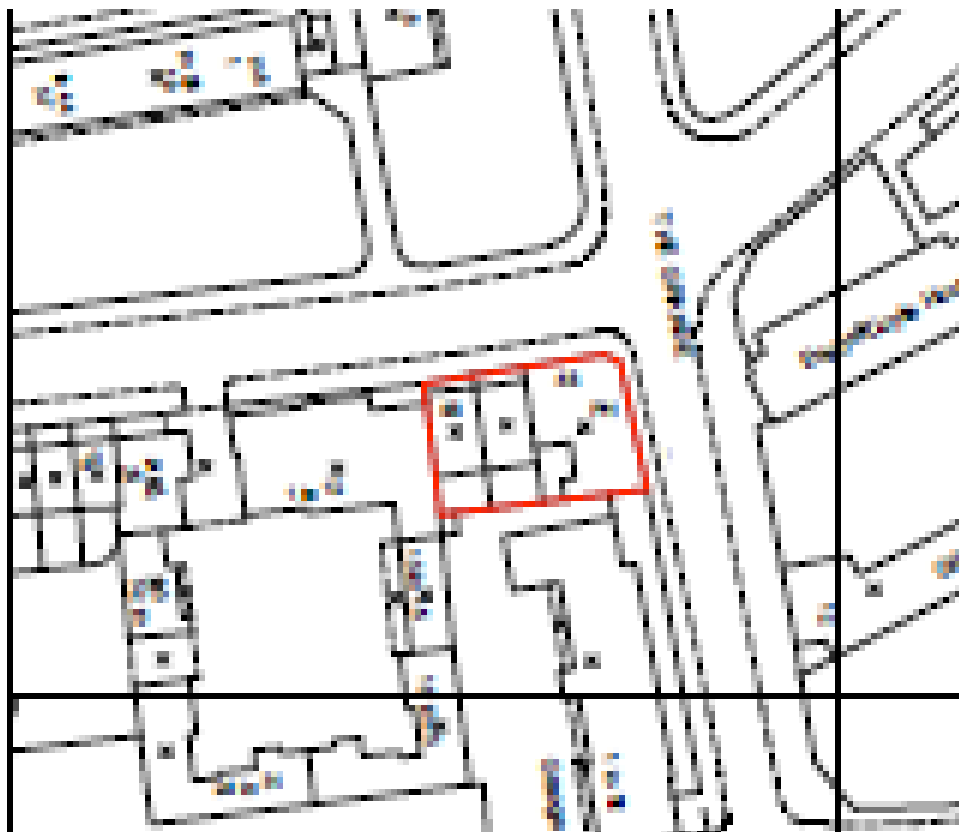

SITE LOCATION PLAN



EXISTING GROUND FLOOR PLAN

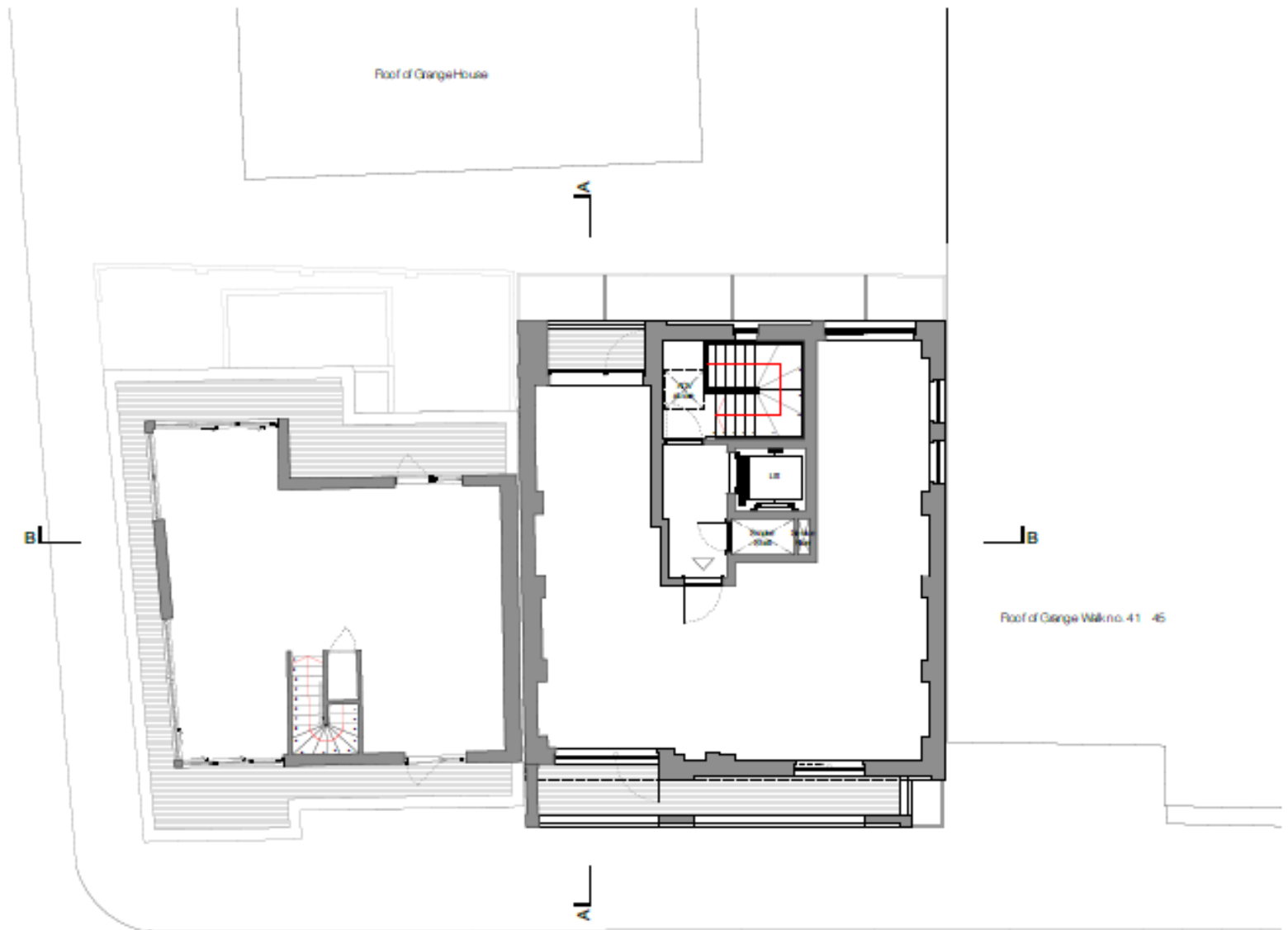

EXISTING FOURTH FLOOR PLAN



FRONT ELEVATION PLAN

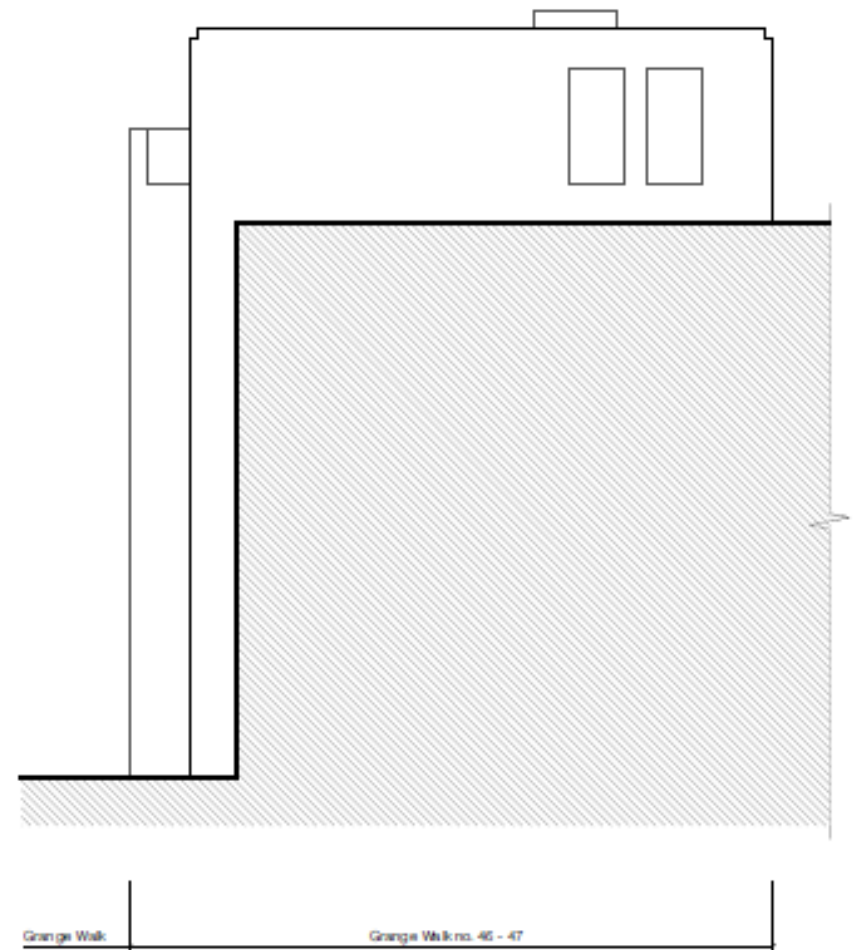
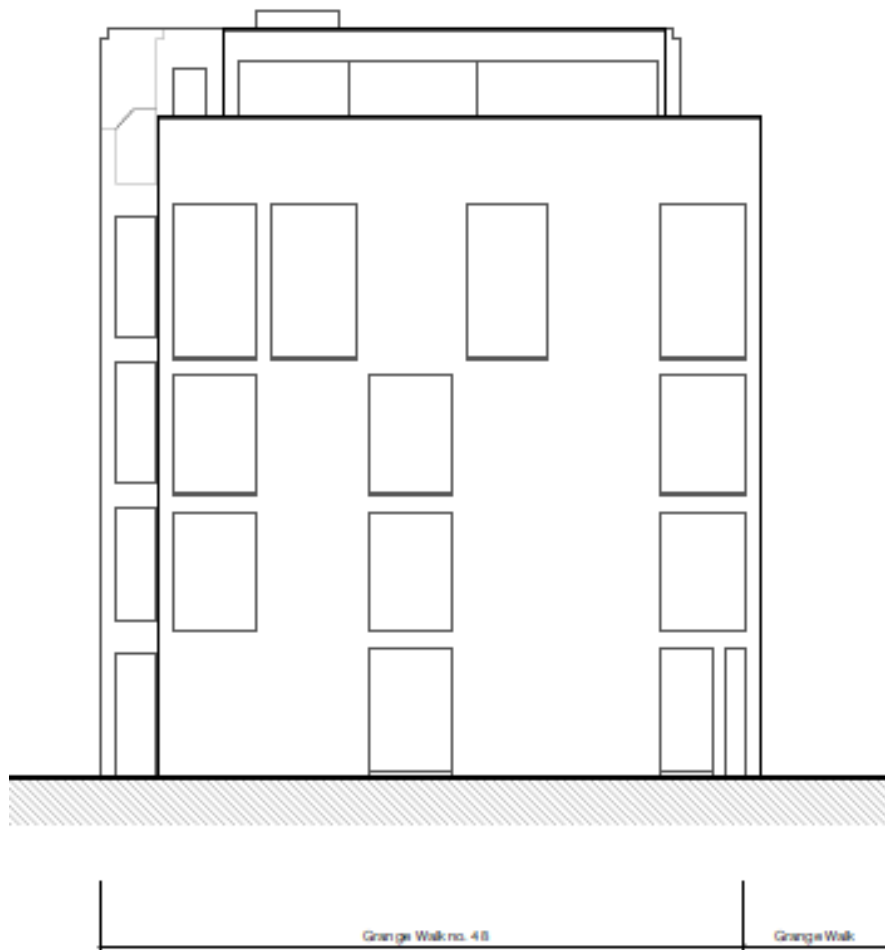

EXISTING EAST AND WEST ELEVATION PLANS



EXISTING SECTION BB

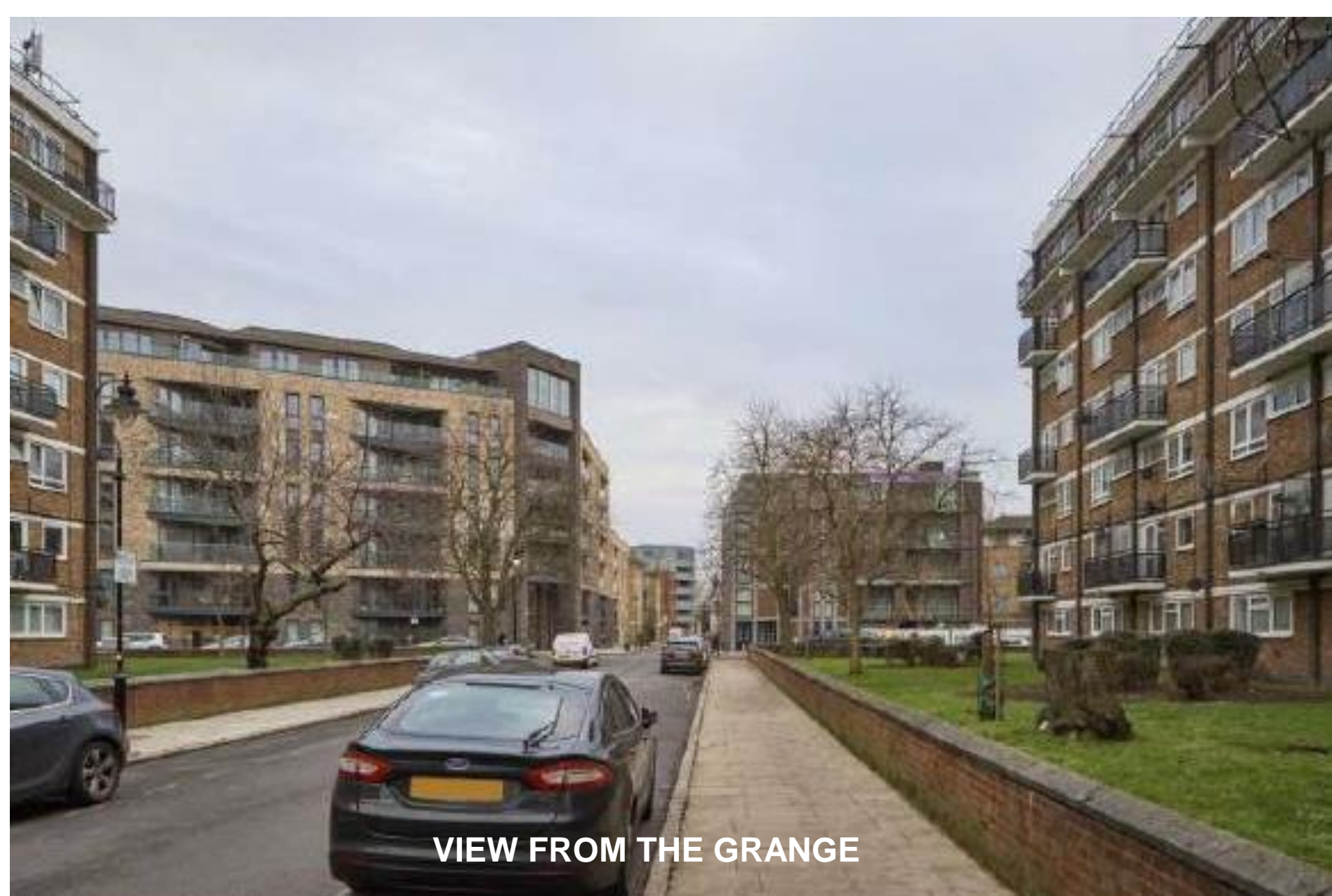

VIEW FROM THE GRANGE



Proposed Ground Floor Plan

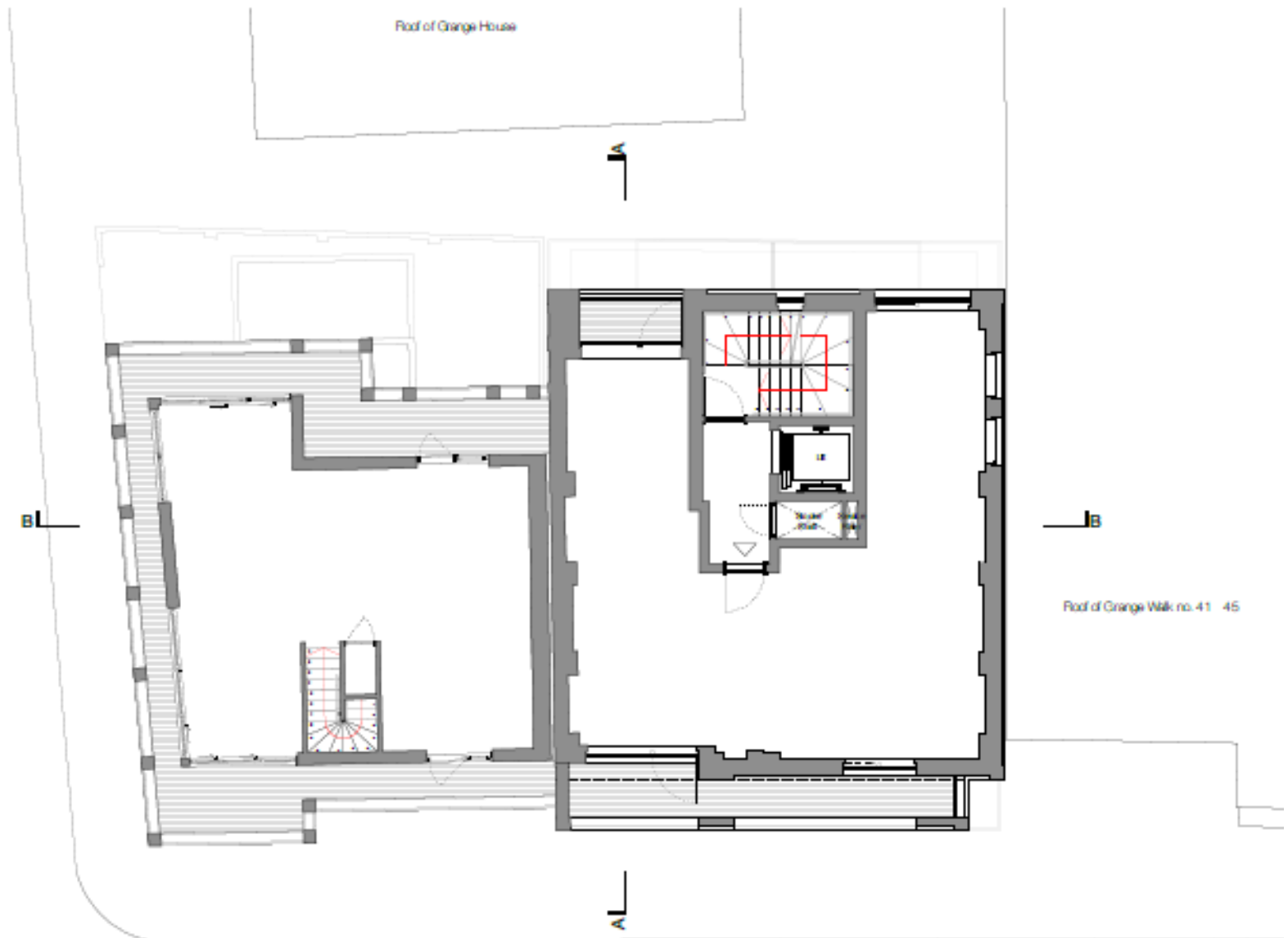

Proposed Fourth Floor Plan

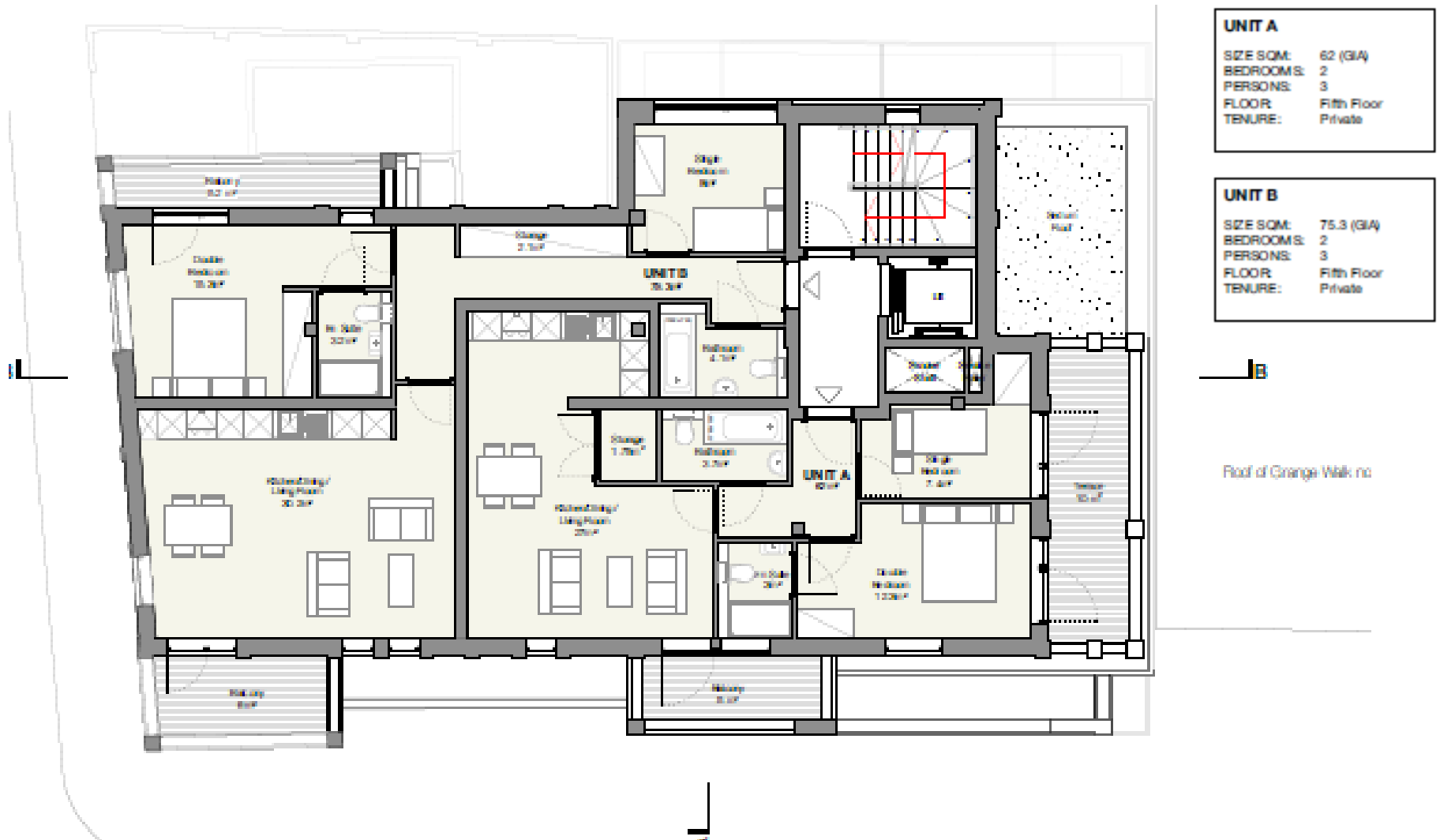

Proposed Fifth Floor Plan

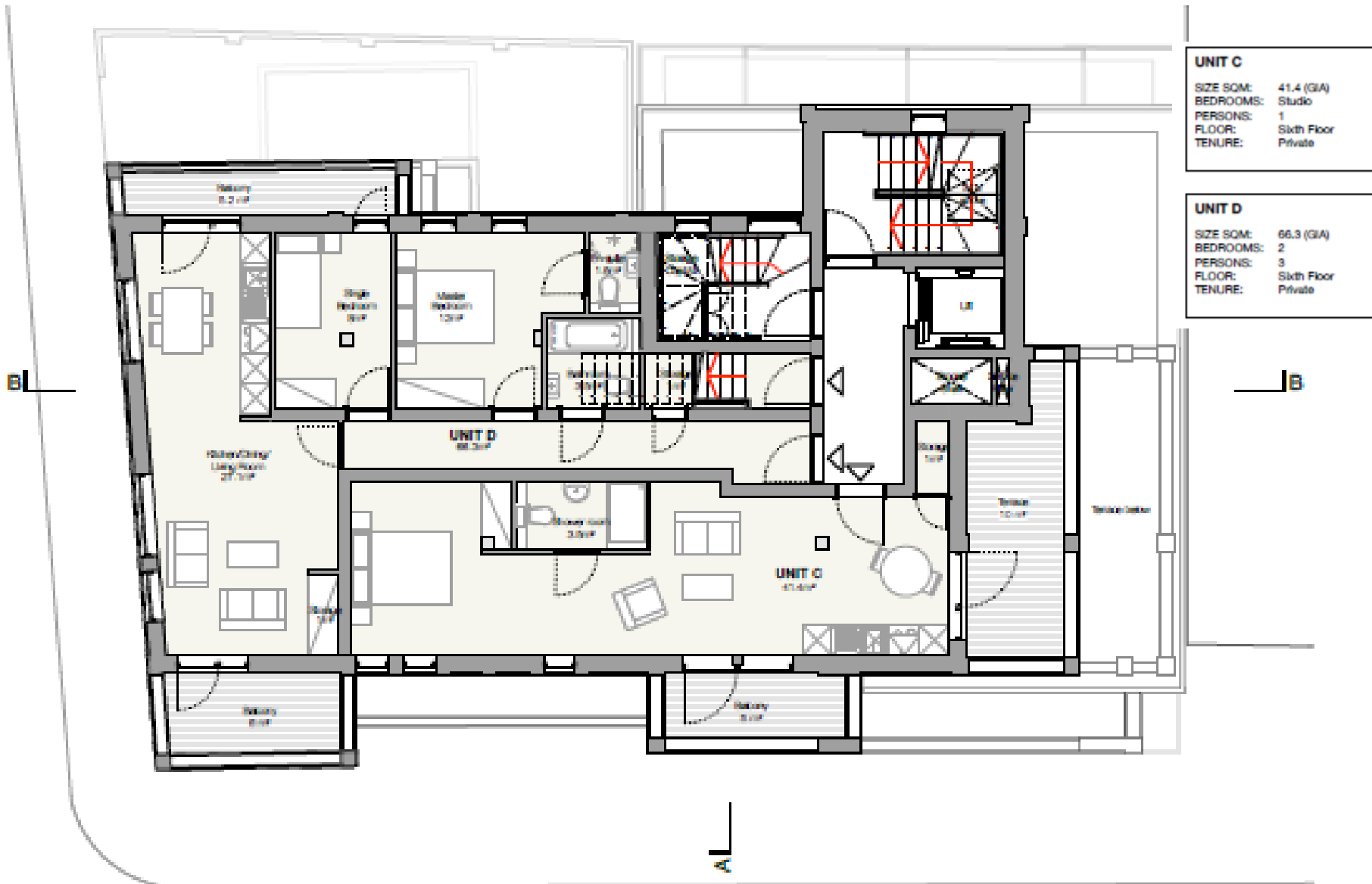

Proposed Sixth Floor Plan

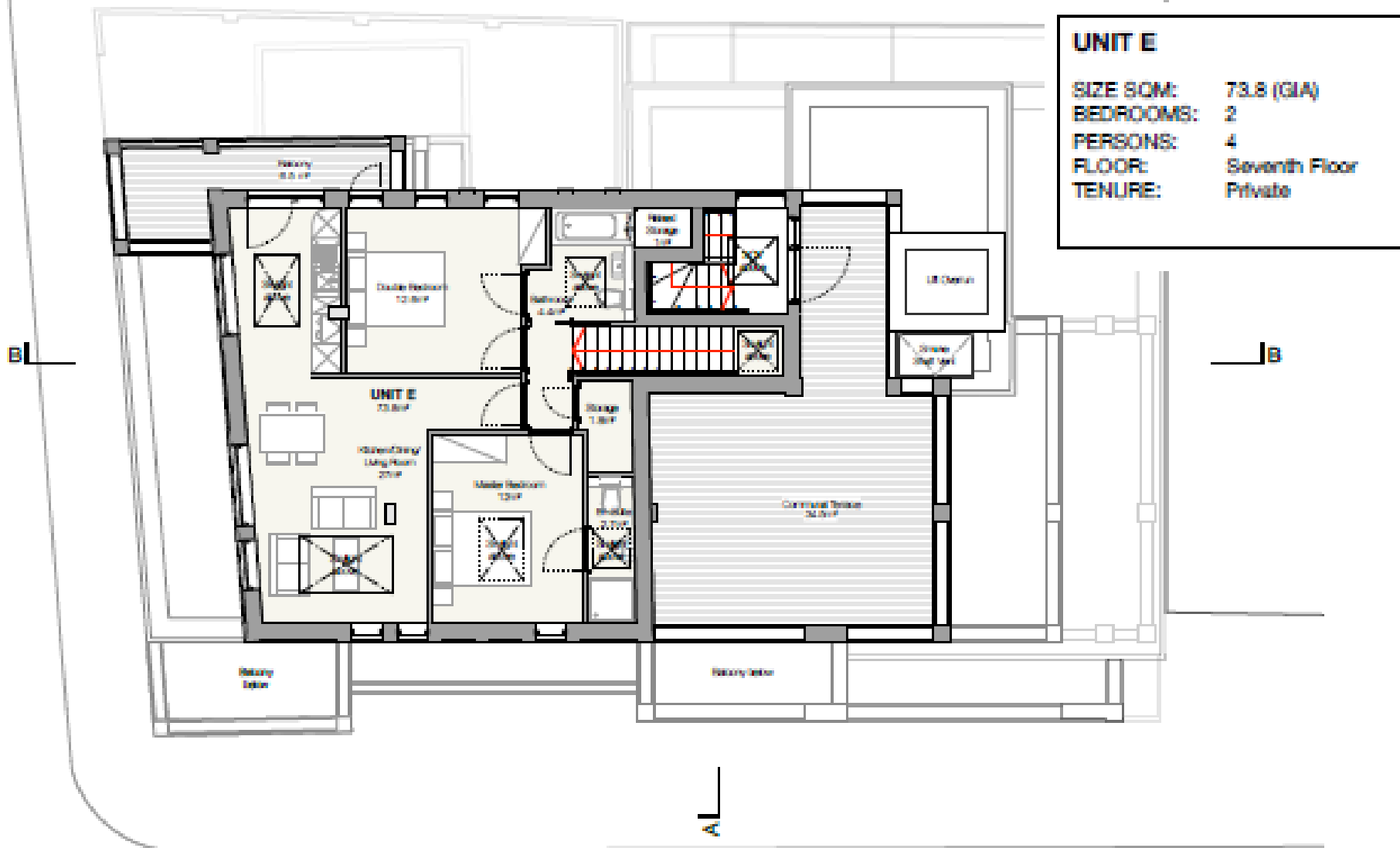

Proposed Seventh Floor

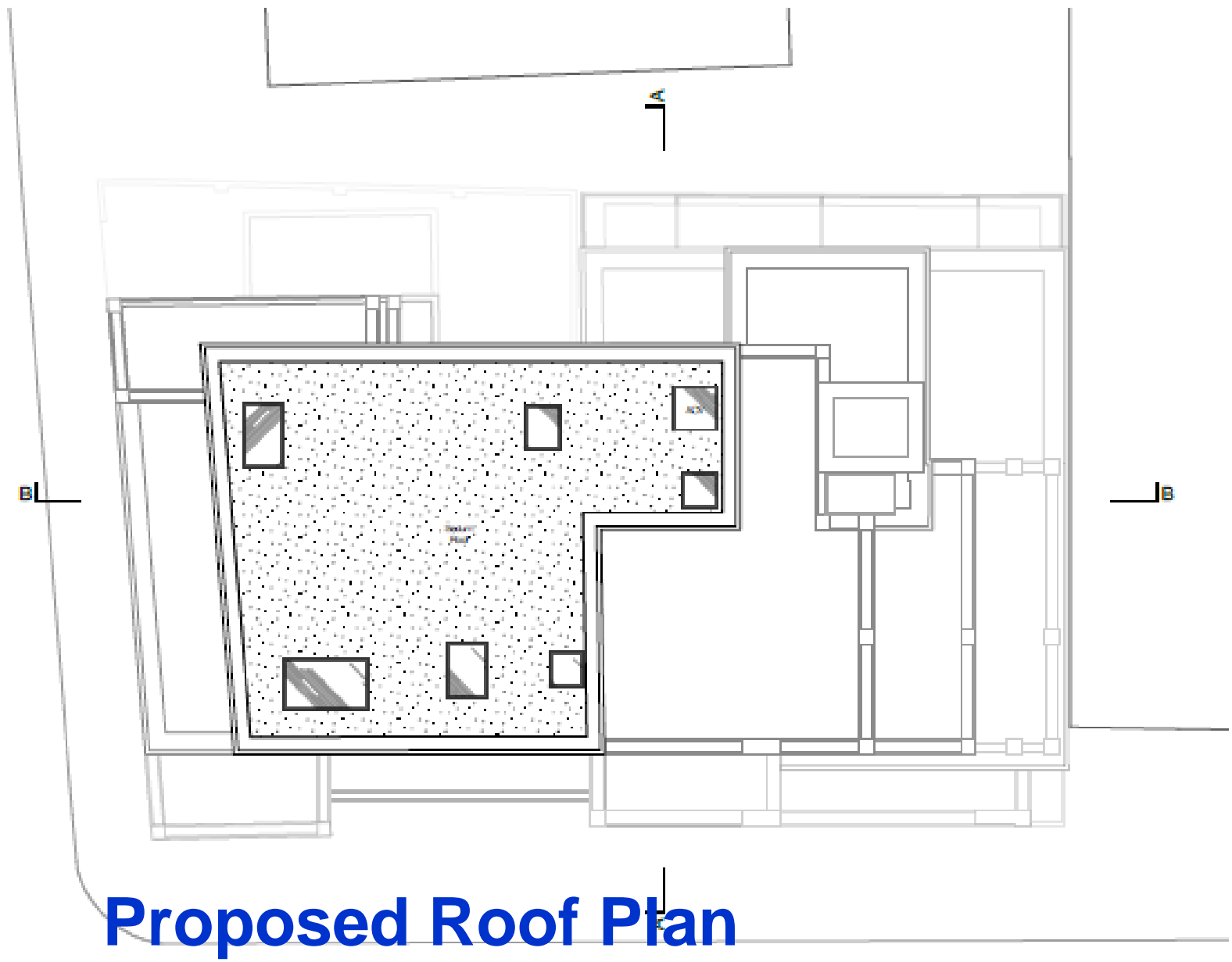

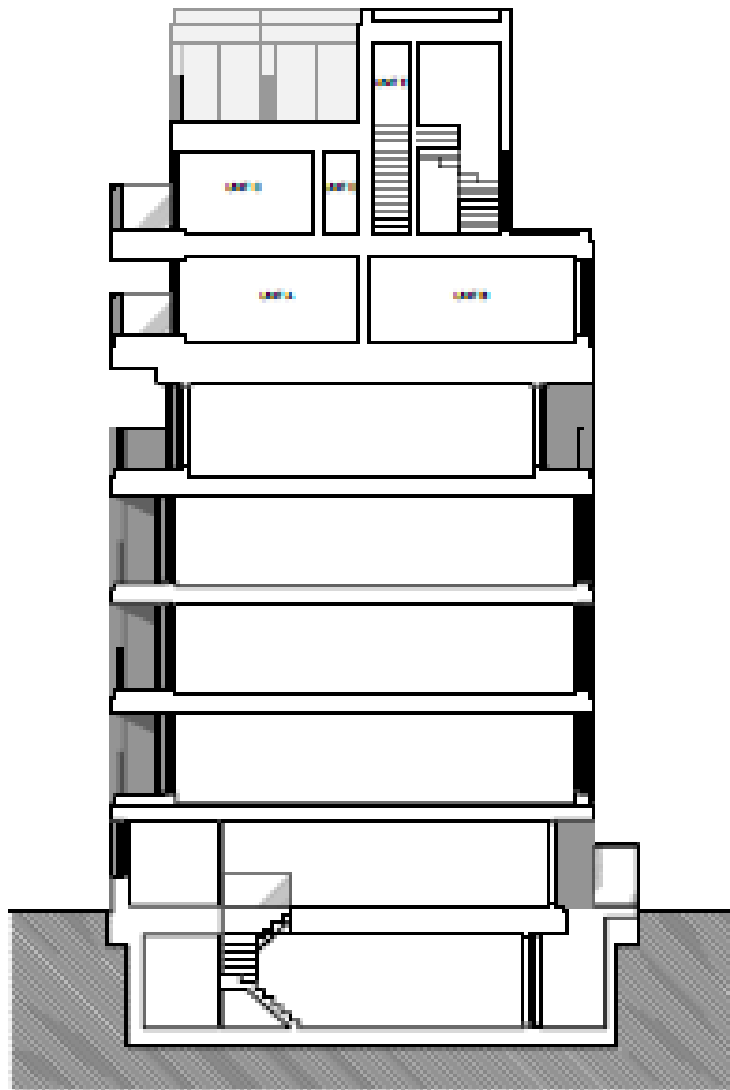

7th

6th

5th

4th

3rd

2nd

1st

G

B

Proposed Section A - A

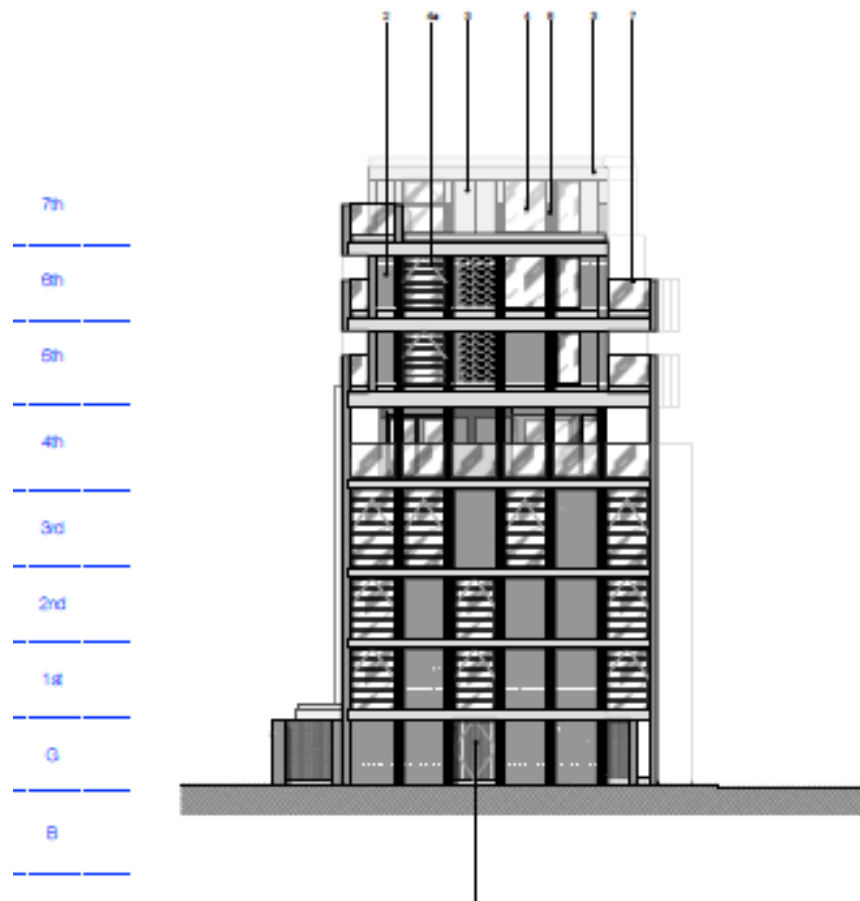

Grange Walk no. 46 – 47 – Grange Walk

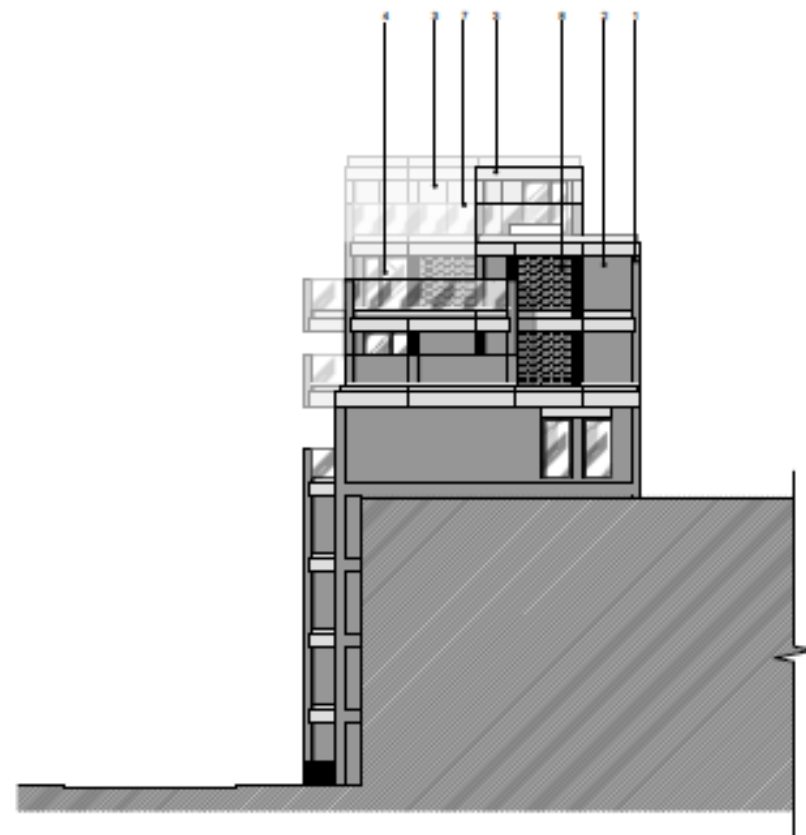

Grange Walk -Grange Walk no. 46 -47

Proposed East & West Elevations

Proposed Rear Elevation

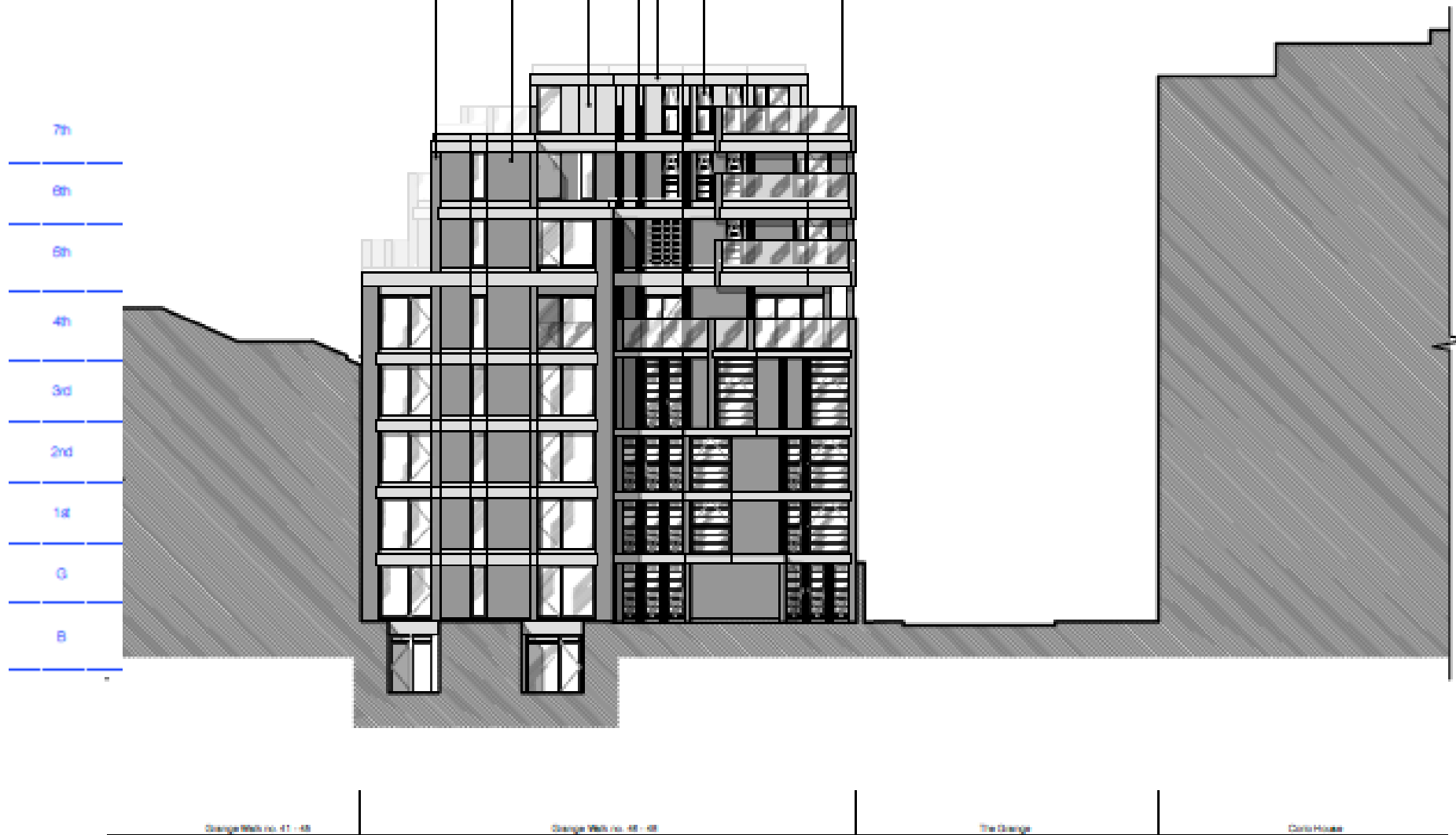



Proposed Front Elevation



View looking east (Grange Walk)



View looking west



View looking south